



A Holistic Care Approach

Insights shared by Belinda James, MOFDC, MSW, on the emotional struggles that many of our pregnant women face.

Due to the circumstances of our pregnant women's situations, they struggle with depression and being challenged to provide stable housing for themselves and their children. Depression that is left untreated in pregnancy can lead to a host of negative consequences such as neglecting prenatal care recommendations, poor nutrition, alcohol and drug use, suicidal thoughts as well as thoughts of harming the baby, and the development of postpartum depression.



Our Lady's Inn offers mothers a holistic approach to dealing with life's challenges. The first of which is a physically safe place to reside (the basic level of Maslow's Hierarchy of Needs). The critical needs of shelter, food and water are the most basic and instinctive needs in the hierarchy and all other needs become secondary until these physiological needs are met.



During the initial phase of meeting a pregnant woman's physiological needs, our staff work to establish healthy relationships. We assist in developing goals to address the next level of needs in the hierarchy – security needs. This includes steady employment, health insurance, safe neighborhoods and emotional shelter from the environment. As trust continues to be developed with clients, we begin to address their social needs, healthy relationship with the staff they can rely on— feelings of acceptance and involvement with in-house and community programs. At this stage, pregnant women are better able to address the mental health needs that may have been hindering their stability.

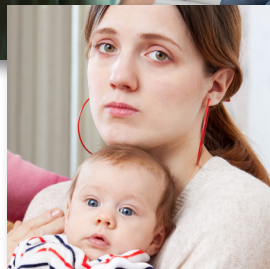

The next level is esteem needs – the need for experiences that reflect on healthy self-esteem, personal worth, social recognition, and accomplishment. These women courageously work to become more emotionally stable and build connections through therapeutic supports and psychiatry. They develop healthier communication with their children and learn boundary setting and goal attainment, which leads to fulfilling self-actualization needs—the highest level in the hierarchy of needs.

With this comprehensive and holistic approach that Our Lady's Inn offers to address mental and physical health and spiritual growth, it is our prayer that clients are able to achieve their needs in order to become the mothers that they desire to be for their children.

BOARD OF DIRECTORS

Vincent P. Kaiser, Chair
Jean Flanagan, Vice Chair
Anthony L. Guerrerio, Vice Chair
Robert J. Garagiola, Treasurer
Karin A. Dengler, Secretary
Peggy A. Forrest, President & Executive Director
Linda M. Bryant
Grant S. Dino, Sr.
M. Allison Gray
Joan Pisoni
Donald C. Schreiber

ADVISORY BOARDS

ST. CHARLES INN

Grant S. Dino, Sr., President
Madolena Key, Vice President
Denise M. O'Rourke

ST. LOUIS INN

Joan Pisoni, President
Donald A. Goedecker, Vice President
Kathy Goedecker, Secretary
Patricia A. Bowers
Amanda Broussard
Patricia B. Hanley
Markita Harris
Bryan Kirchoff
Mary E.W. Murphy, Esq.
Walter J. Schuster

www.ourladysinn.org

NEW BIRTHS!

These precious babies were born at Our Lady's Inn during April–June 2016 .

Ariel	Malaki
Chauncey King	Noah
Greg	Shamirr & San'tearr
Kaedrick	(Twins)
Kayle Zee	Warren Mathis
Lucia Grace	

By the Numbers

1 Mission

2 Residential homes

34 Years in operation

50 Employees

388 Children served this year

6,400 Pregnant women served since 1982

11,458 Average volunteer hours per year

20,869 Nights of shelter provided in 2015

2,500,000 2016 budget



FROM THE EXECUTIVE DIRECTOR:

I am often asked, "Where do mothers and children go when they leave Our Lady's Inn?" It is a great question, with a complicated answer. When a pregnant woman enters our maternity home, we know she will not stay with us forever. So, as we support her through the pregnancy, focusing on her physical and mental health, we also work with her to achieve self-sufficiency.

For many, that means completing education; for most it means finding employment; for all it means securing stable housing. A few women reunite with family following the birth of the child finding a home and support. Most remain on their own. For these families, we work diligently to assist them in finding safe and adequate housing. They may qualify for a housing program, such as low income or transitional housing.

Those with employment may find affordable market rate housing. Families having a member with a disability or mental health diagnosis often qualify for specialty housing programs. Our Lady's Inn operates its own transitional housing program in South City close to the Inn, where we have a four-unit building. All families leaving the Inn are enrolled in our two year Aftercare Program, where we continue to support them with active case management. Wherever they go, they remain a member of the OLI family.

Peggy Forrest

Tee Off for Life Golf Tournament



Thank you to OLI's golf committee for their efforts in making the 13th Annual Golf Tournament held Monday, June 27th at Greenbriar Hills Country Club such a success. A great time was had by all! We are grateful to Ted Simmons who served as Honorary Chairman for the event this year. Many thanks to all of our generous sponsors, families, auction donors, golfers and individuals that provided support to the event. Especially to our generous

event sponsors: Eagle Sponsor – Wedgewood Partners, Dinner Sponsor – Lighting Associates, Inc., Lunch Sponsors – Drury Development Corp. and Villa Lighting. For a complete list of all our sponsors please visit our website at www.ourladysinn.org.

Upcoming Events



Luncheon for Life

Thursday, September 22, 2016

Wine Country Gardens

2711 S. Hwy 94

Defiance, MO 63341

Cost: \$45 per person

RSVP: kbecker@ourladysinn.org



2017 Events - Save The Date!

Trivia Night

Saturday, January 14, 2017

2017 Angel Gala

Sunday, May 21, 2017

14th Annual Golf Tournament

Monday, June 26, 2017



For more information: www.ourladysinn.org

Tax Credits

The Missouri Maternity Home Tax Credit is available to donors who support the work of Our Lady's Inn. Tax payers may take advantage of these tax credits aimed at reducing Missouri state tax liability. Donors gifting between \$100 and \$100,000 may claim the tax credit, and receive a state income tax credit equal to 50% of their donation. These tax credits are limited and available on a first-come, first-served basis.

If you are interested in learning more about Our Lady's Inn's Maternity Home Tax Credits, please call Tammy at 314-736-1544.

Volunteer Spotlight: Bob Garagiola

Bob Garagiola is the Sr. Vice President of Cass Commercial Bank and Treasurer of the Board of Directors at Our Lady's Inn. He has an extensive banking background and brings a great deal of financial expertise to Our Lady's Inn. Bob has been married to his wife, Teddy, for 44 years, has two adult children and six grand children, is a longtime resident of Crestwood and a member of St. Elizabeth of Hungary Parish.

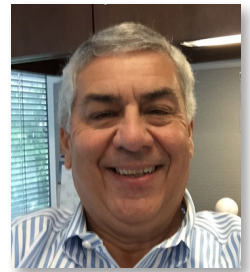

1. How did you get introduced to Our Lady's Inn?

I started as a donor and in time was asked to consider serving as a member of the Board. I did some research, saw that Our Lady's Inn had a 4-star rating from Charity Navigator-the highest possible rating, demonstrating that OLI adheres to best practices and executes its mission in a financially responsible way, which made my decision an easy one. I felt good about my decision, the quality of services being provided and folks involved.

2. What was your first impression of OLI?

My first impression was that OLI is a non-profit that quietly helps pregnant women who have challenges; and that our mission is simply the right thing to do. As I got more involved, I got to know the clients and hear more of their stories. Then I had the realization of how much help they really need.

3. What has surprised you the most about working with OLI?

I am impressed at how professional OLI is and how they operate the homes. OLI provides food and shelter, but also counseling services to the women who are dealing with severe trauma in an effort to better equip them for their future.

4. What do you find most challenging?

There is not enough time to do everything we want to...and even if there were it can't be done fast enough. These women and their children are already in crisis by the time they come to live at OLI.

5. What has your experience as a board member been like?

It's been a humbling experience. I truly see how very important my donation and all donations are to carrying out the mission. As a Board member I see other things I can do to support the mission-such as offering the staff the support they need and to help them understand that they are valued. For them, it's more than a job; it's almost a way of life. It can be very stressful and heartbreaking at times. I do everything I can as a Board member to support them.

6. What would you tell someone who is thinking about donating/volunteering?

I would tell them that on a personal level it will be rewarding. OLI utilizes the funding in the right way. And I would tell them that supporting OLI is the right thing to do!

Gifts Given in Memory of... *April 1, 2016–July 31, 2016*

Jean Bigham

My Mom
From: Sandra Bure
Lorraine Checksfield
From: John & Susie Bickel
Chris, Jerry, Annie and Katie Canning
Denise Dow
Mark and Jean Flanagan
Patricia Jennewein
Alice Juenger
Barbara Linderer
Diane Michaelree
Andrew Tansey
Diane Vien
Arline G. Cross
From: Kelly Longo
Roberta Dearing
From: Jaymes Dearing
Henry Diederich
From: Donald and Gretchen Hermann
Dr. and Mrs. Dallas Dyer
From: Mary Dyer Bergfeld
June Engel
From: Stephen and Helene LaBerta
Lee Ferchaud
A Friend and Past Volunteer of OLI
From: Sam and Gloria Lee
OLI Staff
William Paul Fortkamp
From: Robert and Kathleen Hams

Benedette Gieselman

From: David and Diane Snively
Peter Herbig
From: Deborah Meister
Patsy Huber
From: Upstream Theater
Bea and Bill Human
From: Christine Hughes
Ann Karlovec
From: Shirley Weinmann
Owen Lamon
From: Mary Pimmel-Freeman
John and Laura Lavern Lauer
From: Sandra Lauer
Bob Leicht
From: Vern and Joyce Schroeder
The Longenecker Family
From: Karen Green
Chris Merlenbach
From: Stephen and Helene LaBerta
Dorothy Moore
From: Jim and Shurla Dickinson
Cindy Morrissey
From: Darlene Fuchs
My Deceased Mother
From: Mary A. Tumulty
Julianne and Walter Pieknik
Remembering you on Mother's Day
From: Christopher and Olivia Pieknik
Stuart Popp
From: Deborah Meister

Fr. Lawrence Schieber

From: Michael and Denise Sauser
Justine Shamleffer
From: Mr. and Mrs. Tom Auffenberg
David and Mary Benage
Carla Dawson
Patricia Feibig
Dave and Jean Ferguson
Josephine Fischer
Russell and Jill Flowers
John and Terry Fogarty
Darlene Fuchs
John and Laura Lavern Lauer
Florence Grady
Lee and Pat Hanley
Kimberly Harkins
George and Dee Hinkle
Christopher and Catherine Hohn
Mark and Eva Johnston
Edward Kaiser
Ty and Abby Keough
Tom and Patty Laughlin
Chris and Sheila Lore
Michelle Lorenzini and Michael Schumacher
Paul and LaVerne Lorenzini
Debra Meier
Stephanie Morgan
OLI Staff and Board
Bob and Nancy Petersen
Marilyn Rengel and Barb Meyer
Michael Schnur and Janice Liten

Kelly Schokmiller
Vincent and Judy Shaw
Mary Shuff
Mr. and Mrs. Timothy Tynan
Nick and Cheryl Verde
Jack and Claudia Wright
Your Friends in Texas (Stifel)
Pat Sleyster
From: Charles and Linda LaRose
Leroy and Mary Ortmeier
St. Elizabeth of Hungary Pro-Life
Julia Stanley
Loretto Wagner
From: Janet Keller
Deacon Bob Wertz
From: Sue Ratchford
Fred Williams
From: Donald and Gretchen Hermann

Gifts Given in Honor of... *April 1, 2016 – July 31, 2016*

For Your Anniversary

Dave and Marlene Maue
25th Wedding Anniversary
From: Mary Ann Jerabek
Jack and Suzy Villa
50th Wedding Anniversary
From: Bob and Suzanne Althoff
Pat Rebholz

Happy Mother's Day

Tina Doherty
Love: Brian and Julie Doherty
The Hanford's
Barbara Fournier
From: Don and Marge Haefliger

Happy Father's Day

Arthur J. Mees
From: Ann Garrido

Happy Birthday!

Audrey Trafton – 90th
From: Lou and Barb Fournier

Linda Kinder - 60th

From: Jessica Hughes
Madeline Bowman - 9th
From: Claire Thies

For Your Ordination

Rev. Mr. Randy Howe
Diaconate Ordination – Class of 2016
From: Claude and Nancy Leezy
Rev. Mr. Richard Coffman
25th Anniversary of Ordination
From: Claude and Nancy Leezy

Congratulations on Your Wedding!

Mr. and Mrs. Zachary Emmett
From: Richard and Sherry Regot
Jack Boschert and Sharon Handley
The Union of.
From: Ruth Wessler
Mr. and Mrs. Mike Gates
From: Ken and Julie Kauble

For Healing

Fr. Brian Fisher
From: Peggy Forrest
Emerson Dino
From: Peggy Forrest

In Thanksgiving!

Jeanne Gearon
Thank you for your hard work and dedication.
From: The Riley Family
Pat Drury
Thanks!
From: Janet Gaia
Fr. Ralph Wright
Thank You!
From: Mary Gunther
St. Athony
For answered prayers
From: Diane Snively

Other

Marilyn Adams
From: Neil and Yolanda Curtin
Richard and Joan Sundermann

Betty Anderhalter

From: Leona Larkin and Jeffrey Larkin
Anonymous
From: Kevin and Jackie Quigley
Anita Beckerle
From: Scott and Mary Brummell
Julia Diller and Blake Coyazo
From: Kirby and Mary Diller
Anthony Guerrero
From: Cory Hartung
Gerry Hempstead
From: James and Peg Kiley
Norman and Caroline Kistner
From: James Kistner
Deacon Gene Naumann
From: Richard and Patricia Gill
The loving teachers and staff at Our Lady of Lourdes School
From: David and Angela Stoeberl
Kay Walsh
From: Sue Ratchford

The Board, Staff, Volunteers and Families of Our Lady's Inn Offer our
Sincere Condolences to the Families of...

Mary Ella Cousins
Mother of OLI volunteer
Pam Dake

Lee Ferchaud
Former OLI volunteer

John McCartney
Friend of OLI

Brian Midyett
Son of OLI volunteer
Gloria Parker and staff
member Eugene Parker

Justine Shamleffer
Friend of OLI

Carmen Tamayo
Aunt of OLI Director of
Counseling-St. Charles,
Angelica O'Neill